

1

2

3

4

D

D

C

C

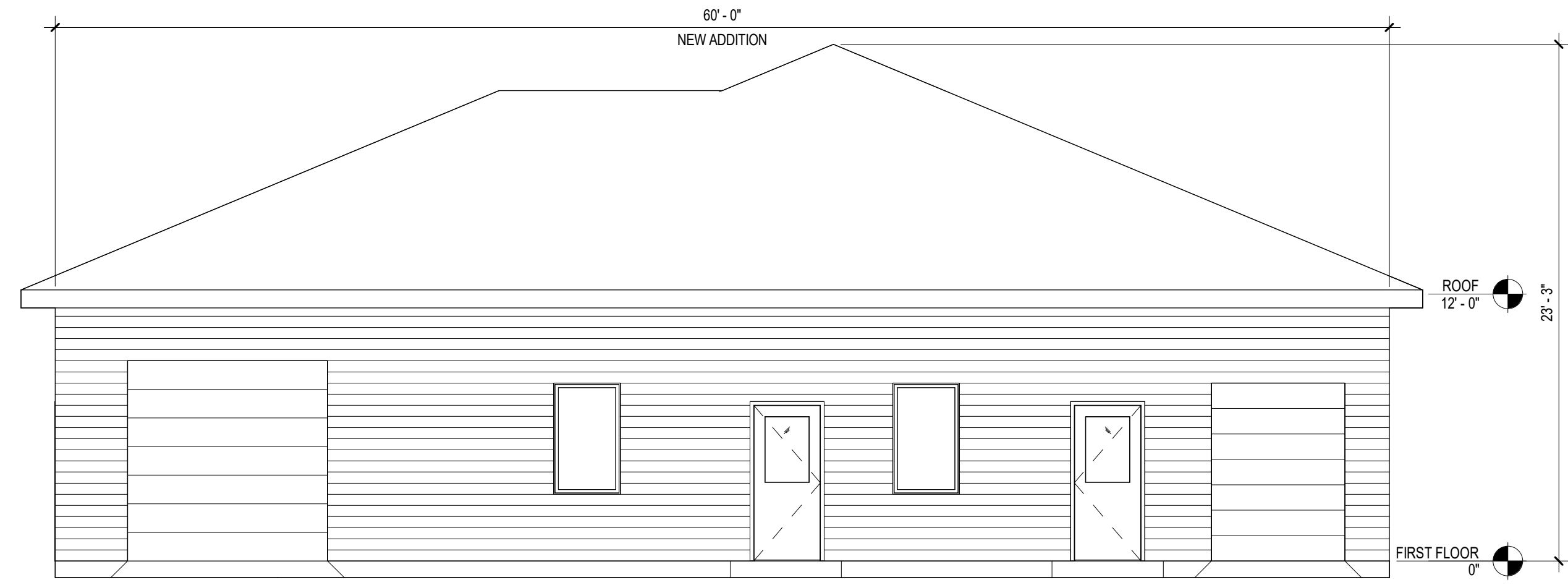

**C1 NORTH ELEVATION**  
SCALE: 3/16" = 1'-0"

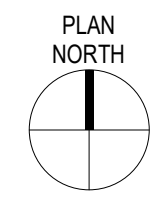
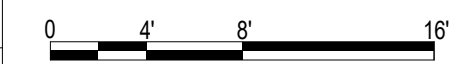

B

B

A

A



**A1 EAST ELEVATION**  
SCALE: 3/16" = 1'-0"

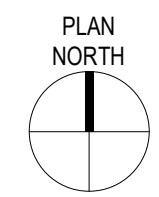
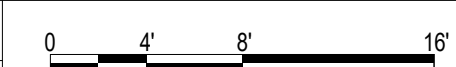

C&S Architects, Engineers &  
Landscape Architect, LLC  
499 Col. Eileen Collins Blvd.  
Syracuse, New York 13212  
Phone: 315-455-2000  
Fax: 315-455-9667  
www.cscos.com



**BUILDING ADDITION AND RENOVATION  
NORTH AREA MEALS ON WHEELS  
413 CHURCH STREET  
NORTH SYRACUSE, NEW YORK 13212**

| MARK      | DATE | DESCRIPTION |
|-----------|------|-------------|
| REVISIONS |      |             |

PROJECT NO: A04.001.001

DATE: JUNE 14, 2024

DRAWN BY: K.B. PUGH

DESIGNED BY: K.B. PUGH

CHECKED BY: M.W. LAMONTAGNE, AIA

NO ALTERATION PERMITTED HEREON  
EXCEPT AS PROVIDED UNDER SECTION  
7209 SUBDIVISION 2 OF THE NEW YORK  
EDUCATION LAW

**ELEVATIONS**

**A-202**