

**C1 SOUTH ELEVATION**  
SCALE: 3/16" = 1'-0"

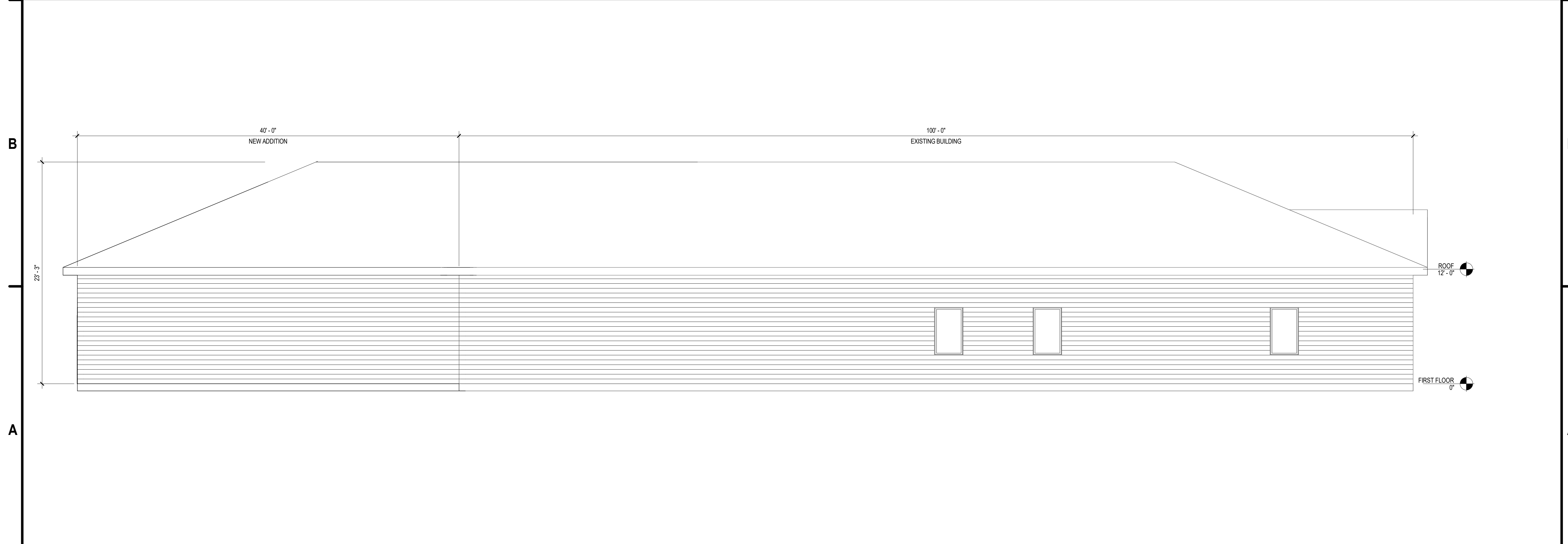

**A1 WEST ELEVATION**  
SCALE: 3/16" = 1'-0"



C&S Architects, Engineers & Landscape Architect, LLC  
499 Col. Eileen Collins Blvd.  
Syracuse, New York 13212  
Phone: 315-455-2000  
Fax: 315-455-9667  
www.cscos.com



**BUILDING ADDITION AND RENOVATION  
NORTH AREA MEALS ON WHEELS  
413 CHURCH STREET  
NORTH SYRACUSE, NEW YORK 13212**

MARK	DATE	DESCRIPTION
REVISIONS		
PROJECT NO:	A04.001.001	
DATE:	JUNE 14, 2024	
DRAWN BY:	K.B. PUGH	
DESIGNED BY:	K.B. PUGH	
CHECKED BY:	M.W. LAMONTAGNE, AIA	
NO ALTERATION PERMITTED HEREON EXCEPT AS PROVIDED UNDER SECTION 7209 SUBDIVISION 2 OF THE NEW YORK EDUCATION LAW		

**ELEVATIONS**

**A-201**