



Chick-fil-A
5200 Buffington Rd.
Atlanta Georgia, 30349-2998

REVISIONS

REV	DATE	COMMENT	BY
1	04/05/2022	ZBA SUBMISSION	SJB
2	04/28/2022	PG SUBMISSION	SJB
3	08/05/2022	REV SITE PLAN	KHB
4	08/17/2022	RESUBMIT FOR SPR	KHB
5	01/30/2023	RESUBMIT FOR SPR	KHB
6	04/05/2023	SEORA RESUBMIT	KHB
7	04/12/2023	VARIANCE SUBMISSION	KHB
8	09/11/2023	SUBMIT TO VNS	KHB
9	11/07/2023	PER VNS FIRE COMMENTS	KHB
10			
11			
12			
13			
14			

BOHLER
SITE CIVIL AND CONSULTING ENGINEERING
LAND SURVEYING
LANDSCAPE ARCHITECTURE
SUSTAINABLE DESIGN
TRANSPORTATION SERVICES

BOHLER
17 COMPUTER DRIVE WEST
ALBANY, NY 12205
Phone: (518) 438-9900
Fax: (518) 485-9900
www.BohlerEngineering.com

Series P13-DTO-SQ
MAP 118, BLK 01, LOT 01.1 & 02
MAP 008, BLK 06, LOT 01.1 & 02.1
3920 BREWERTON ROAD
TOWN OF CLAY
ONONDAGA COUNTY
STATE OF NEW YORK

SHEET TITLE
**PLUMBING
SITE
PLAN**

- Preliminary
- 80% Submittal
- For Construction

Job No. : B200250
Store : #04820
Date : 02/08/2022
Drawn By : KHB
Checked By : TCF

Sheet
PS-1.0

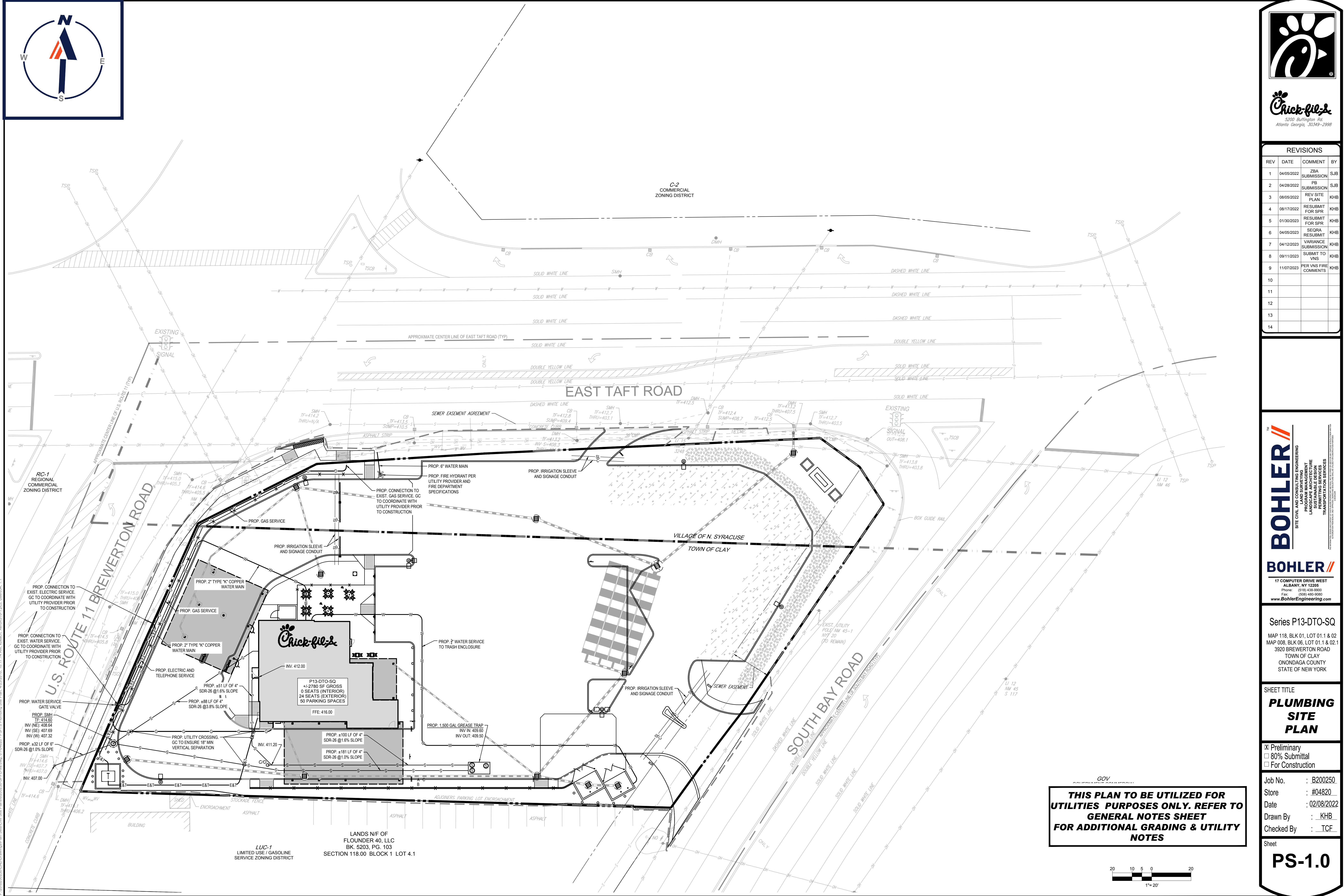

THIS PLAN TO BE UTILIZED FOR UTILITIES PURPOSES ONLY. REFER TO GENERAL NOTES SHEET FOR ADDITIONAL GRADING & UTILITY NOTES

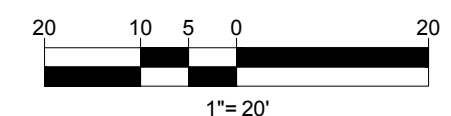

P:\2020\20250\CD\Drawings\Plan_Sheet\CD\Site Plan\B200250-SP\CD\Bldg.dwg, 01-08-2022, 15:10, 17.1 (A)I, I:\bcham, Xerox5010, 1-pc3, User534, 11.1