

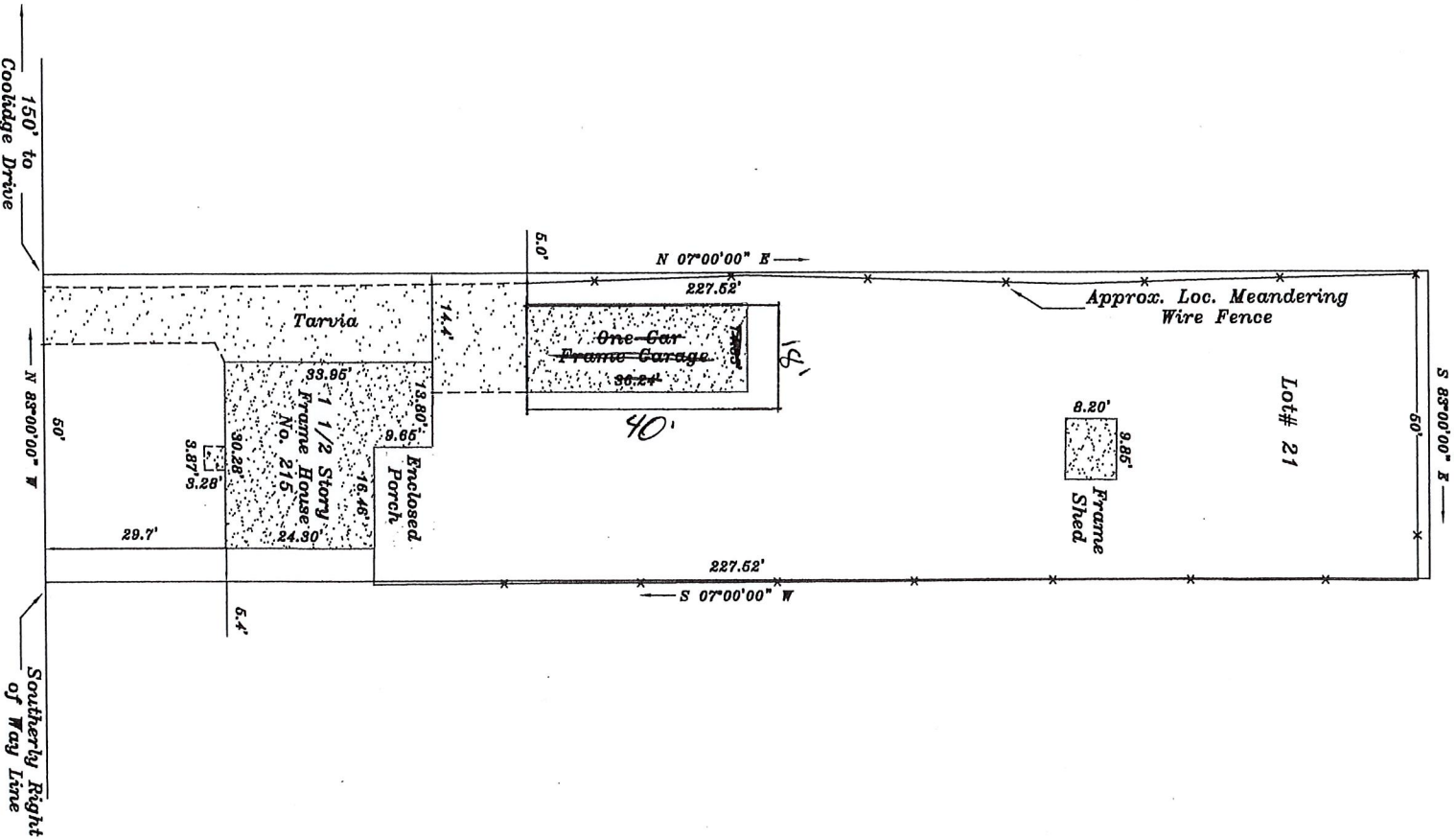

with new Building



Millen Drive

R. J. LITCHMAN OF NEW LAND SURVEYING

886 E. Dwight Ave., Syracuse, New York 13205

Phone: (315) 439-2430

I hereby certify that this map was made from original surveys and plans on file in my office.

R. J. Litchman, State of New York, Licensed Professional Surveyor No. 1114

M. J. McPherson, State of New York, Licensed Professional Surveyor No. 50696

Location Survey on Lot# 21 of the Western Sun Tract, Section B. Map# 3280. Known as No. 215 Millen Drive, Village of North Syracuse, County of Onondaga, State of New York.

Drawn by: **MJM** Scale: 1" = 30' Date: 07-02-13

Revisions:

Unauthorized alteration or addition to a survey map bearing a licensed land surveyor's seal is a violation of Section 7209, Subdivision 2 of the New York State Real Property Law. Any copies from the original of this survey marked with an original of the land surveyor's embossed seal or his embossed seal shall be considered to be valid true copies. Certifications shall run only to the person or entities for whom the survey is prepared and are not transferable to subsequent persons or entities. Copyright 2013, R. J. Litchman Sr. Land Surveying, Inc. Rights reserved.



8805